# JBLOOM

2022/23 CATALOG

WEAR YOUR STORY

## GET THE LOOK!

Jennifer's wearing the Wren Earrings in rose gold/black and the Mila Necklace in rose gold stainless. Like items shown here, many *jBloom* pieces come in your choice of colors!

B

A

# Now Is The Time!

Now is the time for new jewelry—and my favorite time of year! As we reveal our new collection, my hope is that you find special pieces that tell your story. New personalized and on-trend jewelry will help you share moments you don't want to forget or a special quote that keeps you going. jBloom can help you customize jewelry with cherished memories, sayings, custom designs and more—pieces to wear every day.

Now is also the time to surround yourself with positive, encouraging women. Our jBloom Designers are there for you, whether working with you to design a memorable piece, lifting you up when you need a friend or helping you start your own jBloom business. My favorite quote sums up the jBloom community: "A flower doesn't compete with the flower next to it. It just BLOOMS."

Now is your time to sit back, relax and browse our new catalog. Enjoy!

Jennifer

*Jennifer Bonacorsi,*
*Founder & President*

B

A

A. **WREN EARRINGS** Available in silver/white, gold/gold and rose gold/black (NS) 02A | **$20**

B. **MILA NECKLACE** Available in stainless, gold stainless and rose gold stainless; Custom Design; jBloom Custom Design; 5 lines, 5, 8, 10, 8, 5; symbol, monogram, initial or date; 16"-19" 02B | **$45**

♦ This symbol means that a piece is made of a natural element. Color, size and shape will vary. (NS) means that the piece is Nickel Safe.

*jBloom* reserves the right to decline any personalization requests that involve offensive, explicit or inappropriate language or design.

Hostess Rewards can only be used on jewelry items, not on Chill Collection items or on other types of merchandise.

# *Host a* JBLOOM BOUTIQUE

## EASIER THAN EVER BEFORE

## PARTNER WITH A JBLOOM DESIGNER FOR FREE JEWELRY & MORE PERKS!

Simply invite friends to an in-home or online boutique.
Your *jBloom* Designer does all the rest! Then you can enjoy the rewards!

## HOSTESS REWARDS

Free Jewelry | Free Shipping | 50% Off Items | Hostess Exclusives Every Month!

| BOUTIQUE SALES | AMOUNT OF **FREE JEWELRY** | HALF-PRICED ITEM(S) | **FREE GIFT** |
|---|---|---|---|
| $250-$499 | **10%** | 2 | — |
| $500-$749 | **15%** | 3 | — |
| $750-$999 | **15%** | 4 | **YES!** |
| $1,000-$1,499 | **20%** | 5 | **YES!** |
| **$1,500+** | **25%** | **6** | **YES!** |

USE HOSTESS REWARDS TOWARD YOUR STARTER COLLECTION TO BECOME A JBLOOM DESIGNER! ***ASK HOW!***

CHECK OUT OUR MONTHLY SPECIALS

## ON THE COVER

A. **COLLINS NECKLACE** Available in stainless, gold stainless and rose gold stainless; Custom Design; jBloom Custom Design; symbol or initial; 16"-19" 03A | **$42**

B. **HARMONY EARRINGS**–GOLD (NS) 03B | **$19**

C. **EDEN NECKLACE**–GOLD 19"-22" (NS) 03C | **$26**

D. **REAGAN RING**–SILVER/GOLD Ring sizes 6-9 (NS) 03D | **$49**

E. **EMERSON BRACELET**–GOLD Wrist sizes 6"-8" (NS) 03E | **$24**

A. **LANI EARRINGS**–SILVER (NS) 04A | $28

B. **LAUREL RING**–STAINLESS
Top oval, initial only; heart or cross; bottom oval, 2 lines, 6 spaces; 1 line, 10 spaces; font as shown; ring sizes 6-10
04B | $38

C. **MOANA NECKLACE**–SILVER 19”-22” (NS) 04C | $26

D. **LAINEY NECKLACE**–STAINLESS
Custom Design; jBloom Custom Design; 4 lines, 6 spaces; 2 lines, 10 spaces; initial; stacked monogram; 16”-19” 04D | $45

E. **KAI BRACELET**–SILVER Wrist sizes 6”-8” (NS) 04E | $24

F. **HONOR NECKLACE**
Available in silver and gold; 20" (NS)
05F | **$45**

G. **NELLIE EARRINGS**–GOLD (NS) 05G | **$18**

H. **X-RING** Available in stainless, gold stainless and rose gold stainless; ring sizes 6-10 05H | **$40**

I. **SERENITY BRACELET**–GOLD
Wrist sizes 6.5"-8" (NS) ♦ 05I | **$59**

A. **REMINGTON EARRINGS** –GOLD (NS) ♦ 06A | **$30**

B. **NATALIA RING**–GOLD STAINLESS Ring sizes 6-10 ♦ 06B | $35

C. **IMAGINE NECKLACE**–GOLD 31.5″-33.5″ (NS) 06C |$39

D. **CITRINE WRAP BRACELET**–SILVER Wrist sizes 6.5″-8″ (NS) ♦ 06D | $35

E. **MAREN EARRINGS** (NS) ♦ 06E | $28

F. **EAR CUFF**–GOLD
(NS) 07F | **$25**

G. **LATTICE EARRINGS**–
SILVER/GOLD
(NS) 07G | **$25**

H. **CHANEL NECKLACE**–GOLD STAINLESS
15"-17" 07H | **$32**

I. **SECRET MESSAGE NECKLACE**–STAINLESS/GOLD
STAINLESS Custom Design; jBloom Custom Design;
8 lines, 6 spaces; 2 lines, 14 spaces; 30"-33" 07I | **$45**

J. **PALMER CUFF BRACELET**–SILVER/GOLD
Wrist sizes 6"-8" (NS) 07J | **$42**

K. **HANNAH BRACELET**–SILVER/GOLD
Wrist sizes 6.5"-8" (NS) 07K | **$38**

A. **TESSA EARRINGS**–GOLD (NS) 08A | **$20**

B. **NAOMI NECKLACE** Available in stainless and gold stainless; 30 spaces; font as shown; 18"-21" 08B | **$27**

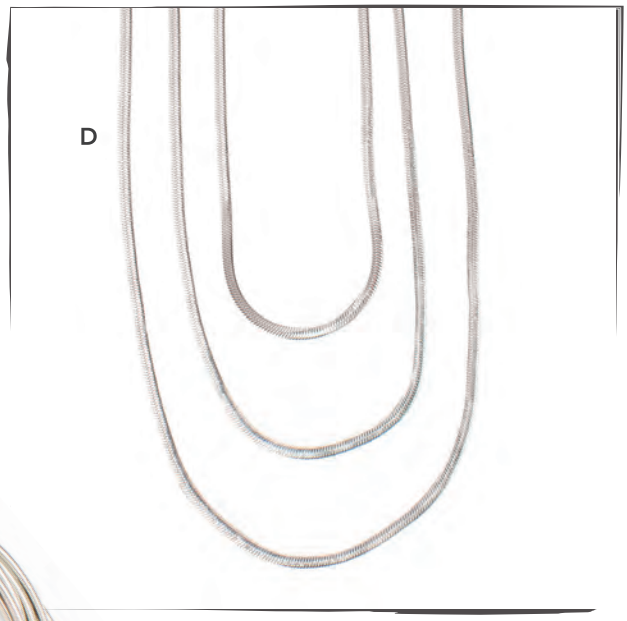

C. **FRANCESCA BRACELET**–STAINLESS/GOLD STAINLESS Wrist sizes 6.5"-7.5" 08C | **$26**

D. **RYANN NECKLACE** Triple strand; available in stainless and gold stainless; 16"-19" 08D | **$49**

E. **DALI BRACELET** Available in silver stainless, gold stainless, black stainless and olive stainless; wrist sizes 6"-8" 08E | **$23**

WEAR IT MORE THAN ONE WAY—
ADJUSTABLE CLASP!

F. **ZETA EARRINGS**–GOLD (NS) ♦ 09F | **$24**

G. **INITIAL NECKLACE** Available in silver and gold; available in all letters; 16″-19″ (NS) 09G | **$27**

H. **HOLLOW NECKLACE** Available in silver and gold; 26″ (NS) 09H | **$46**

A. **HUNTER EARRINGS** Available in silver, gold and rose gold (NS) 10A | **$18**

B. **FROSTY MINT POST EARRINGS**–ROSE GOLD Set of 6 (NS) 10B | **$28**

C. **TIARA NECKLACE**–ROSE GOLD STAINLESS Initial; up to 8 spaces; font as shown; 15"-18" 10C | **$28**

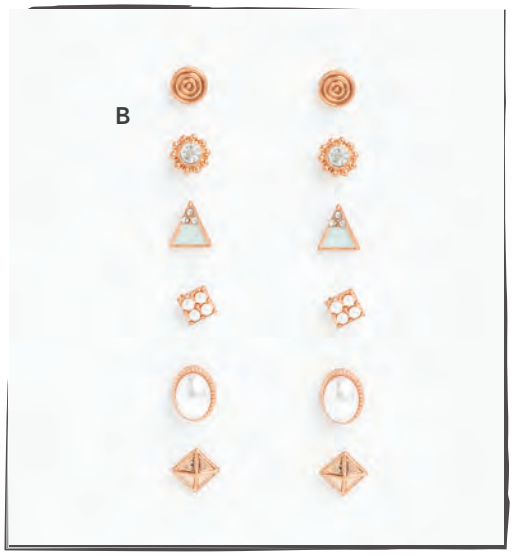


D. **TEAGON NECKLACE**–ROSE GOLD 18"-21" (NS) 10D | **$28**

E. **BEACON BRACELET**–ROSE GOLD Wrist sizes 5.75-7.75" (NS) 10E | **$30**

F. **BRIELLE EARRINGS**–ROSE GOLD (NS) 10F | **$30**

G. **AVIARY RING** Available in stainless, gold stainless and rose gold stainless; Custom Design; ring sizes 6-10; 6: 40 spaces; 7: 42 spaces; 8: 44 spaces; 9: 46 spaces; 10: 49 spaces; Savvy font only 10G | **$40**

H. **ROSANA NECKLACE**–GOLD STAINLESS 16"-19" 11H | **$36**

I. **DAINTY NECKLACE**–GOLD STAINLESS 17"-20" 11I | **$18**

J. **THE MINIS**–GOLD STAINLESS All letters available, along with ampersand, star and heart 11J | **$10**

K. **MICRO SHAPES**–GOLD STAINLESS Available in star, rectangle, moon and triangle 11K | **$12**

L. **PERFECT CIRCLE STRETCH BRACELET** Available in lavender/gold, apple/silver and bubblegum/rose gold; wrist sizes 6"-7.75" (NS) 11L | **$18**

A. **VEDA EARRING**–GOLD (NS) 12A | **$32**

B. **NIA NECKLACE**–GOLD STAINLESS 8 spaces; initial only (right corner); font as shown 15"-18" 12B | **$36**

C. **JOHANNA NECKLACE**–GUNMETAL/GOLD 37" (NS) 12C | **$28**

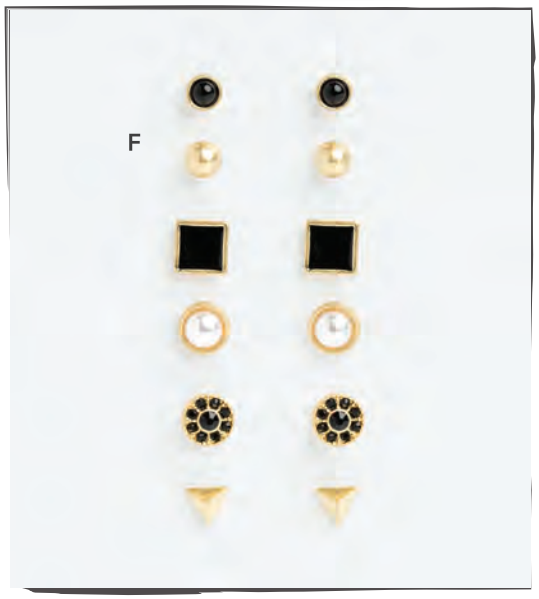

D. **CROSS CENTERPIECE NECKLACE** Available in stainless, gold stainless and rose gold stainless; 16"-19" 13D | **$22**

E. **YARA EARRINGS**–GOLD (NS) 13E | **$28**

F. **EVENING POST EARRINGS**–GOLD Set of 6 (NS) 13F | **$28**

G. **CROSS BRACELET** Available in stainless, gold stainless and rose gold stainless; wrist sizes 6.25"-7.75" 13G | **$16**

H. **LETTER BEAD STRETCH BRACELETS**–GOLD Available in Mama, Believe, Hope and Courage; wrist sizes 6.5"-8" (NS) 13H | **$42**

A. **SABLE EARRINGS**–SILVER/GOLD (NS) 14A | **$22**

B. **GISELLE EARRINGS** Available in stainless, gold stainless and rose gold stainless; 2" 14B | **$30**

C. **DELLA BANGLE** Available in silver, gold and rose gold; wrist sizes 6.5"-7.25" (NS) 14C | **$24**

D. **CAFÉ BRACELET**-STAINLESS Available in rose metallic and taupe matte; Custom Design; jBloom Custom Design; up to 5 lines, 12, 15, 18, 15, 12 spaces; wrist sizes 5.5"-7.75" 14D | **$34**

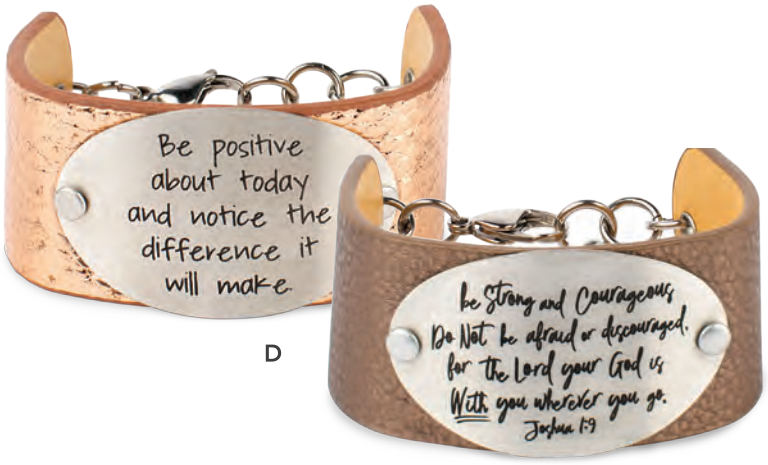

E. **PHOENIX BRACELET** Available in stainless/brown, gold stainless/black, rose gold stainless/cream and rose gold stainless/charcoal; Custom Design; jBloom Custom Design; 1 line, 9 spaces; up to 4 lines, 15 spaces; wrist sizes 5.5"-7.5" 14E | **$34**

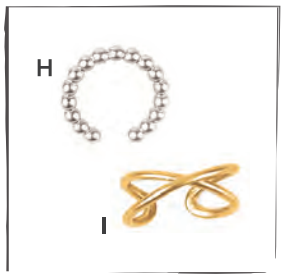

F. **THE JOY COLLECTION**
Cross not sold separately 15F | **$28**

**BOX CHAIN ONLY**–SILVER
18″ (NS) 15F1 | **$18**

G. **THE PEACOCK COLLECTION**
Pearl not sold separately ♦ 15G | **$28**

**THIN SILVER CHAIN ONLY**–SILVER
18″ (NS) 15G1 | **$18**

H. **ZARA EAR CUFF**–STAINLESS
15H | **$18**

I. **ZURI EAR CUFF**–GOLD STAINLESS
15I | **$18**

J. **ELM EARRINGS**–SILVER (NS)
15J | **$18**

K. **COBALT BRACELET**–SILVER
Wrist sizes 6″-7.75″ (NS) ♦ 15K | **$40**

L. **MINK WRAP BRACELET**–SILVER
Wrist sizes 6.5″-8″ (NS) 15L | **$36**

A. **MERI EARRING**–SILVER (NS) 16A | **$20**

B. **BELOVED NECKLACE** Available in stainless, gold stainless and rose gold stainless; 1 line, 3 spaces; symbol or initial; 15"-18" 16B | **$22**

C. **FOREVER NECKLACE**–STAINLESS 16"-19" 16C | **$24**

D. **STYLE STACK RINGS** Available in stainless, gold stainless and rose gold stainless; ring sizes 6-9; 6: 40 spaces; 7: 42 spaces; 8: 44 spaces; 9: 46 spaces; font as shown 16D | **$28**

E. **BERRY WRAP BRACELET**–SILVER Wrist sizes 6"-8" (NS) 16E | **$40**

F. **HERRINGBONE NECKLACE** Available in stainless, gold stainless and rose gold stainless; 16"-19" 17F | **$32**

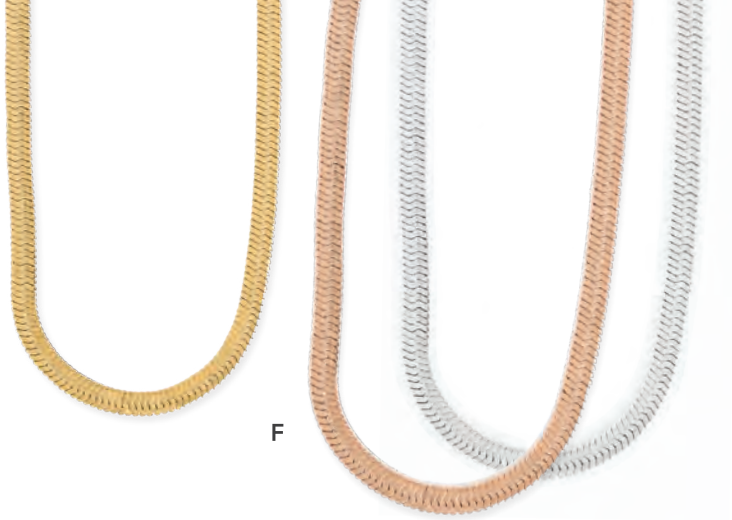

G. **CALI NECKLACE**–GOLD STAINLESS With coins in rose gold stainless, stainless and gold stainless; small coin: 1 line, 6 spaces, bottom; symbol; medium coin: 10 spaces; large coin: 13 spaces; font as shown; 16"-19" 17G | **$32**

H. **ELSIE NECKLACE**–STAINLESS With tags in rose gold stainless, gold stainless and stainless; rose gold tag: 16 spaces; gold tag: 26 spaces; silver tag: 24 spaces; font as shown; 16"-19" 17H | **$34**

I. **CHERISH BRACELET** Available in stainless and gold stainless; 1 line, 3 spaces; symbol or initial; wrist sizes 6.25"-7.5" 17I | **$32**

J. **CHERUB EARRINGS**–GOLD (NS) 17J | **$20**

A. **FAITH NECKLACE**–GOLD 15″-18″ (NS) 18A | **$28**

B. **ELLINGTON BRACELET**–GOLD/GENUINE LEATHER Wrist sizes 6.75″-8.75″ (NS) ♦ 18B | **$54**

C. **LUCY EARRINGS**–GOLD (NS) 18C | **$22**

D. **CHARLIE NECKLACE**–GOLD 19″-22″ (NS) 18D | **$65**

E. **KINSEY BRACELET**–GOLD Wrist sizes 7″-8.75″ (NS) 18E | **$24**

F. **BELLAMY EARRINGS**–GOLD/ACRYLIC (NS) ♦ 18F | **$18**

G. **JOLIE EARRINGS**–GOLD/FAUX LEATHER
(NS) 19G | **$24**

H. **BLAKE BRACELET**–BLACK STAINLESS
Wrist sizes 6.25"-8.25" 19H | **$69**

I. **JOURNEE EARRINGS** (NS) 19I | **$30**

A. **PIPPA EARRINGS** Available in silver, gold and rose gold (NS) 20A | **$24**

B. **RINA EARRINGS** Available in silver, gold and rose gold (NS) 20B | **$24**

C. **DILLON NECKLACE**–GOLD/GLASS/RESIN 23"-26" (NS) ♦ 20C | **$54**

D. **GEORGIA STRETCH BRACELETS**–GOLD/GLASS Set of 4; wrist sizes up to 7.5" (NS) ♦ 20D | **$36**

E. **MAGGIE NECKLACE**–ROSE GOLD STAINLESS 15"-18" 21E | **$42**

F. **THEA RING**–ROSE GOLD STAINLESS Ring sizes 5-10 21F | **$35**

G. **CARLOTTA EARRINGS**–ROSE GOLD (NS) 21G | **$32**

H. **TWIST NECKLACE** Available in stainless, gold stainless and rose gold stainless; 16"-19" 21H | **$30**

I. **WATCH SLEEVE** Available in stainless, gold stainless and rose gold stainless; 10 spaces; font as shown 21I | **$12**

A. **LEIGHTON EARRINGS**–GOLD (NS) ♦ 22A | **$22**

B. **BRINLEY NECKLACE**–GOLD STAINLESS 17"-20" 22B | **$48**

C. **SCARLETT COLLECTION** 22C | **$48**

**GIANA NECKLACE ONLY** Available in silver, gold and rose gold; 19"-22" (NS) 22C1 | **$20**

**ALDEN TAG ONLY** Available in stainless, gold stainless and rose gold stainless; Custom Design; jBloom Custom Design; *Vertical:* 5 lines, 6 spaces; *Horizontal:* 4 lines, 18 spaces; symbol or monogram 22C2 | **$28**

D. **LENNON HOOP EARRINGS**
Available in silver, gold and rose gold (NS) 23D | **$26**

E. **BRIAR NECKLACE**–STAINLESS
Custom Design; jBloom Custom Design; symbol or initial; 15"-18" 23E | **$26**

F. **REIGN NECKLACE**–STAINLESS
16"-19" 23F | **$30**

G. **BRISTOL NECKLACE**–GOLD STAINLESS Initial; font as shown; 15"-18" 23G | **$36**

H. **ADLEY NECKLACE**–GOLD STAINLESS
16"-19" ♦ 23H | **$43**

I. **MARLOWE BRACELET** Available in stainless, gold stainless and rose gold stainless; Custom Design; jBloom Custom Design; 3 spaces; symbol or initial; wrist sizes 6.25"-8.25" 23I | **$40**

J. **HATTIE RING** Available in stainless and gold stainless; ring sizes 6-10 23J | **$32**

A. **NEVA EARRINGS**–SILVER (NS) 24A | **$22**

B. **CORRINE NECKLACE**–STAINLESS
Initial; font as shown; 16"-19" 24B | **$40**

C. **HENLEY BRACELET** Available in stainless, gold stainless and rose gold stainless; wrist sizes 6"-8" 24C | **$29**

D. **SUTTON COLLECTION** 24D | **$42**

**GIANA NECKLACE ONLY** Available in silver, gold and rose gold; 19"-22" (NS) 24D1 | **$20**
*Also shown on page 22*

**BAYLOR TAG ONLY** Available in stainless, gold stainless and rose gold stainless; Custom Design; jBloom Custom Design; *Horizontal:* 2 lines, 9 spaces; symbol or monogram 24D2 | **$22**

E. **EAR CUFF**–
SILVER (NS)
25E | **$25**

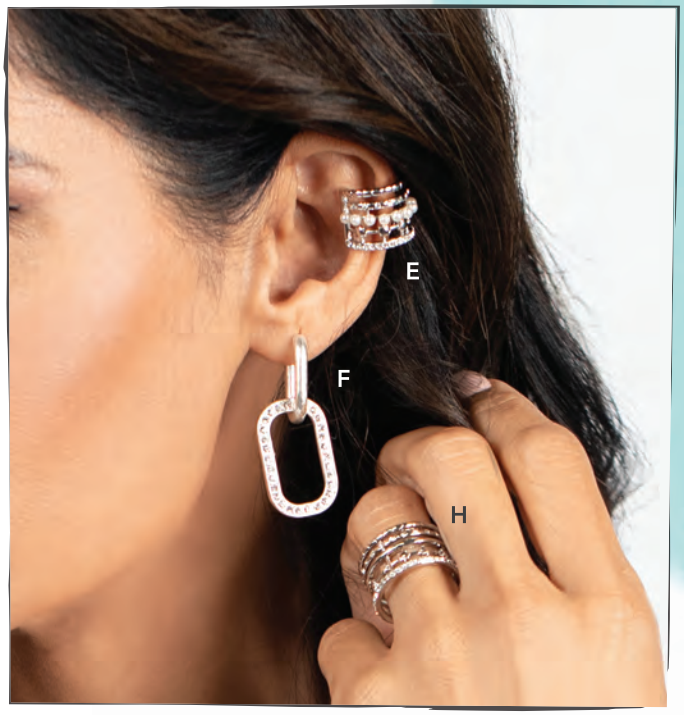


F. **BELLE EARRINGS**–SILVER
(NS) 25F | **$34**

G. **CHARLOTTE NECKLACE**-SILVER
19"-22" (NS) 25G | **$65**

H. **BIJOU RING**–SILVER
Ring sizes 6-10 (NS) 25H | **$34**

I. **ANSLEY BRACELET**–SILVER
Wrist sizes 6.25"-8.50" (NS) 25I | **$24**

A. **PINE EARRINGS**–GOLD
(NS) 26A | **$36**

B. **INDIA NECKLACE**–GOLD STAINLESS
16"-19" 26B | **$49**

A

C. **BELLA SPINNER RING**
Available in stainless, gold stainless and rose gold stainless; ring sizes 6-10
26C | **$28**

D. **EMERALD BRACELET**–GOLD STAINLESS
Wrist sizes 6.75"-8.25" 26D | **$49**

E. **PADDY NECKLACE**–GOLD
16"-19" (NS) 26E | **$28**

F. **MARCA STRETCH BRACELET**
Wrist sizes 6.25"-7.25" ♦ 26F | **$23**

G. **MEADOW STRETCH BRACELET**
Wrist sizes 6.25"-7.25" ♦ 26G | **$23**

H. **STARLIGHT EARRINGS**–GOLD
(NS) 27H | **$24**

I. **STARGAZE NECKLACE**–GOLD STAINLESS
15″-18″ 27I | **$38**

J. **STELLA NECKLACE**–GOLD STAINLESS
1 line, 3 spaces; symbol or initial; 15″-18″ 27J | **$28**

K. **SEREN NECKLACE**–GOLD STAINLESS
16″-19″ 27K | **$35**

A. **RIO EARRINGS**–GOLD (NS) 28A | **$30**

B. **LINK NECKLACE** Available in stainless, gold stainless and rose gold stainless; 27"-30" 28B | **$67**

C. **HAVEN NECKLACE**–GOLD 16"-19" (NS) ♦ 28C | **$24**

D. **OAKLEY RING** Available in stainless, gold stainless and rose gold stainless; ring sizes 5-10 28D | **$28**

E. **LIBBY EARRINGS**–
SILVER (NS)
29E | **$24**

G. **ESTHER NECKLACE**–STAINLESS 22"-25" 29G | **$34**

F. **WHITLEY NECKLACE** Available in stainless, gold stainless and rose gold stainless; 20 spaces; Savvy font only; 15"-18"
29F | **$32**

A. **OH MOTHER COLLECTION** 30A | **$32**

**REMI NECKLACE ONLY** Available in stainless, gold stainless and rose gold stainless; 15"-18" 30A1 | **$20**

**MAMA CHARM**–SILVER (NS) 30A2 | **$12**

B. **ALL FOR LOVE COLLECTION** 30B | **$65**

**REMI NECKLACE ONLY** Available in stainless, gold stainless and rose gold stainless; 15"-18" 30B1 | **$20**

**DARLING CHARM**–GOLD (NS) 30B2 | **$45**

C. **FLITTER COLLECTION** 30C | **$32**

**REMI NECKLACE ONLY** Available in stainless, gold stainless and rose gold stainless; 15"-18" 30C1 | **$20**

**MONARCH CHARM**–ROSE GOLD (NS) 30C2 | **$12**

D. **CUPID BRACELET**–GOLD STAINLESS Wrist sizes 6"-8" 30D | **$40**

E. **MAUDE EARRINGS**–GOLD (NS) 30E | **$34**

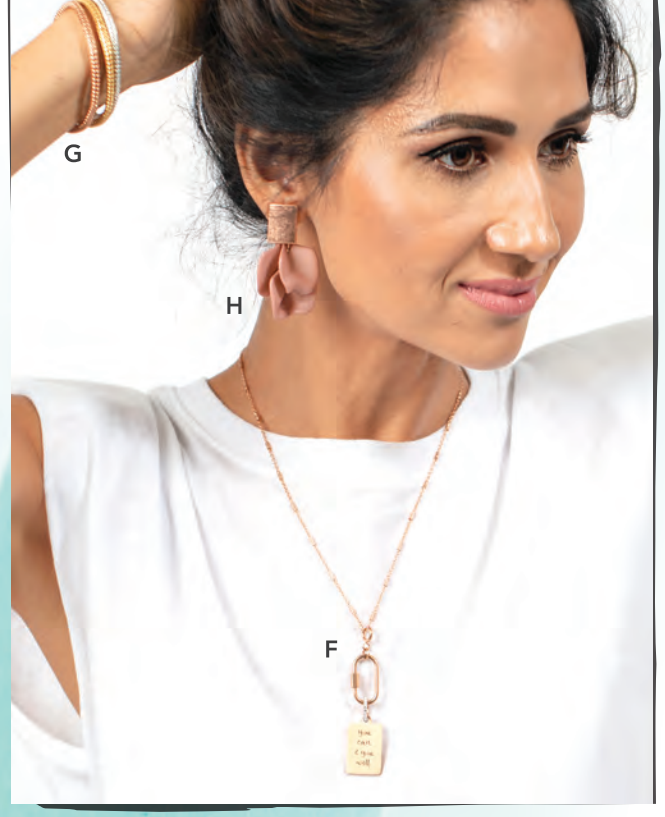


F. **EMELINE COLLECTION**
31F | **$56**

**GIANA NECKLACE ONLY**
Available in silver, gold and rose gold; 19"-22" (NS)
31F1 | **$20**

**MILANA TAG ONLY**
Available in stainless, gold stainless and rose gold stainless; Custom Design; jBloom Custom Design; *Horizontal:* symbol, line below, 6 spaces; 4 lines, 6 spaces; symbol or initial; *Vertical:* 3 lines, 13 spaces; symbol or monogram
31F2 | **$36**

F2

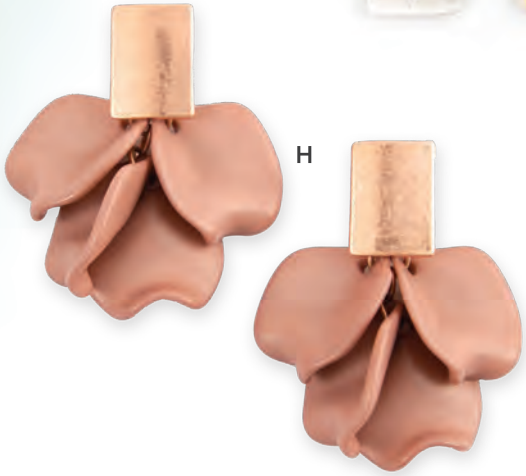


G. **VIVIENNE STRETCH BRACELETS**–SILVER, GOLD AND ROSE GOLD Set of 3; wrist sizes up to 7.5" (NS)
31G | **$38**

H. **COLETTA EARRINGS**–ROSE GOLD
(NS) 31H | **$22**

## Pet Charms

I. **CAT CHARM**–STAINLESS
2 lines, 12 spaces; font as shown 31I | **$18**

J. **DOG CHARM**–STAINLESS
2 lines, 12 spaces; font as shown 31J | **$18**

*Lennon Hoop Earrings in rose gold, page 23*

E. **EMIE POST EARRINGS**
Set of 3 (NS) 32E | **$40**

A. **ELLERY NECKLACE** Available in stainless, gold stainless and rose gold stainless; 15"-18" 32A | **$45**

B. **EMBRY NECKLACE**–ROSE GOLD STAINLESS
Initial; 15"-18" 32B | **$36**

C. **EVELYN NECKLACE**–ROSE GOLD STAINLESS
18"-21" 32C | **$36**

D. **RODEO LEATHER BRACELET**–SILVER/GENUINE LEATHER
Wrist sizes 5"-7.25" ♦ 32D | **$56**

F. **GRETA EARRINGS**–SILVER (NS) 33F | **$22**

G. **MARION COLLECTION** 33G | **$47**

**MAEVE NECKLACE ONLY**–STAINLESS
15"-18" 33G1 | **$24**

**LETTER CHARM ONLY**–STAINLESS
Available in all letters 33G2 | **$23**

H. **JOSIE BRACELET** Available in stainless and gold stainless; wrist sizes 6.25"-8.75" 33H | **$25**

A. **HEARTBEAT NECKLACE**–
GOLD STAINLESS
16"-19" 34A | **$28**

B. **CRU RING**
Available in silver and black silicone: ring sizes 7-14; 7: 15 spaces; 8: 16 spaces; 9: 17 spaces; 10: 18 spaces; 11: 19 spaces; 12: 20 spaces; 13: 21 spaces; 14: 22 spaces; symbol: infinity, heart, cross and Christian fish; font as shown 34B | **$20**

C. **UPTOWNE BANGLE** Available in stainless, gold stainless, rose gold stainless and black stainless; 65 spaces; font as shown 34C | **$29**

D. **MIDTOWNE BRACELET**–BLACK STAINLESS
Custom Design; jBloom Custom Design; 2 lines, 46 spaces; 1 line, 20 spaces 34D | **$34**

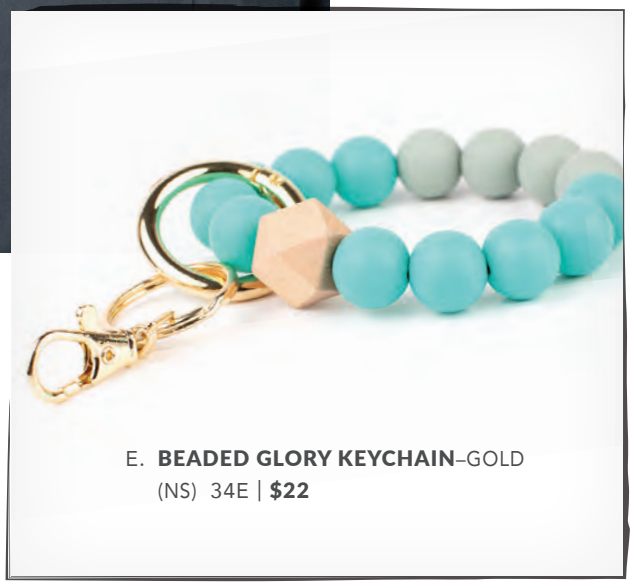

E. **BEADED GLORY KEYCHAIN**–GOLD
(NS) 34E | **$22**

F. **MONEY CLIP**–STAINLESS
Custom Design; jBloom Custom Design; 4 lines, 12 spaces; 3 large spaces 34F | **$24**

G. **BLAIRE NECKLACE**–
GOLD STAINLESS
16"-19" 35G | **$39**

H. **DIFFUSER NECKLACE**–
STAINLESS 8 spaces;
Simplicity font only; 28"
35H | **$38**

I. **MAVEN EARRINGS**–SILVER (NS) 35I | **$29**

J. **CURRANT EARRINGS**–GOLD (NS) 35J | **$29**

K. **AELIA NECKLACE**–STAINLESS 16"-19" 35K | **$39**

L. **BAG TASSEL**–GOLD (NS) 35L | **$24**

M. **GEO KEYCHAIN**–GOLD (NS) 35M | **$20**

A. **SYDNEY NECKLACE** Available in silver, gold and rose gold; 31"-33" (NS) 36A | **$22**

B. **LARGE COIN** Available in stainless, gold stainless and rose gold stainless; Custom Design; jBloom Custom Design; bottom, 25 spaces; 5 lines, 10, 12, 13, 12, 10 spaces; bottom and symbol, 25 spaces; symbol, monogram or initial 36B | **$27**

C. **NOELLE RING** Available in stainless and gold stainless; ring sizes 6-10; 6: 40 spaces; 7: 42 spaces; 8: 44 spaces; 9: 46 spaces; 10: 48 spaces; font as shown 36C | **$30**

D. **MEDIUM COIN** Available in stainless, gold stainless and rose gold stainless; Custom Design; jBloom Custom Design; bottom, 18 spaces; 4 lines, 6, 7, 7, 6 spaces; bottom and symbol, 18 spaces; symbol, monogram or initial 36D | **$17**

E. **LOVE CHARM** Available in stainless, gold stainless and rose gold stainless; Custom Design; jBloom Custom Design; center, 3 spaces; left side, 6 spaces; symbol or initial 36E | **$22**

F. **MOON CHARM** Available in stainless, gold stainless and rose gold stainless; initial only 36F | **$20**

G. **SMALL COIN** Available in stainless, gold stainless and rose gold stainless; Custom Design; jBloom Custom Design; bottom, 7 spaces; 1 line, 4 spaces; symbol or initial 36G | **$12**

H. **JEWELRY TRAVEL POUCH** 36H | **$25**

I. **DANA EARRINGS**–SILVER (NS) 37I | **$22**

J. **GLORY COLLECTION** 37J | **$92**

**SUNSET NECKLACE ONLY**–GOLD
36"-39" (NS) ♦ 37J1 | **$62**

**SHILOH PENDANT ONLY**–GOLD
(NS) ♦ 37J2 | **$30**

K. **KALANI EARRINGS** (NS) 37K | **$20**

L. **JUNIPER STRETCH BRACELET SET**–GOLD
Wrist sizes 6.5"-7.5" (NS) ♦ 37L | **$39**

M. **FERN COLLECTION** 37M | **$84**

**CYAN NECKLACE ONLY**–SILVER
31"-34" (NS) ♦ 37M1 | **$46**

**DOVE PENDANT ONLY**–SILVER
(NS) ♦ 37M2 | **$38**

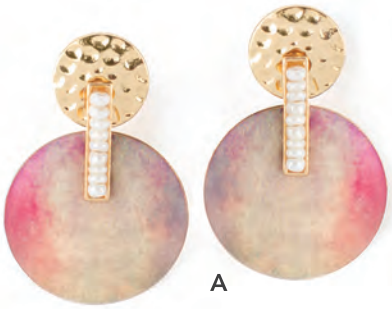


A. **SUNNY EARRINGS**–GOLD (NS) ♦ 38A | **$28**

B. **SERENA NECKLACE** Available in stainless and gold stainless; 14.5"-17.5" ♦ 38B | **$18**

C. **BINDI NECKLACE**–GOLD STAINLESS 16"-19" (NS) ♦ 38C | **$26**

D. **ZOLA NECKLACE** Available in stainless and gold stainless; 16"-19" 38D | **$26**

E. **CAMEO STRETCH BRACELET SET** Wrist sizes up to 7.5" ♦ 38E | **$59**

F. **MINI HOOPS EARRING SET** Available in stainless, gold stainless and rose gold stainless 38F | **$36**

G. **CARINA EARRINGS** (NS) ♦ 38G | **$22**

H. **CAMBRY NECKLACE** Available in stainless, gold stainless and rose gold stainless; initial only; font as shown; 16"-19" 39H | **$18**

I. **HAMLIN NECKLACE** Available in stainless, gold stainless and rose gold stainless; 16"-19" 39I | **$18**

J. **GAZE EARRINGS** Available in silver, gold and rose gold (NS) 39J | **$22**

K. **2.5" EXTENSION** Available in stainless, gold stainless and rose gold stainless 39K | **$4**

L. **IRIS STRETCH BRACELET SET–** SILVER Wrist sizes up to 7.5 (NS) 39L | **$46**

A. **ALLURE EARRINGS**–SILVER (NS) 40A | **$24**

B. **AMELIA EARRINGS**–GOLD (NS) 40B | **$18**

C. **AZTEC COLLECTION** 40C | **$44**

**HAMPTON NECKLACE ONLY**
Available in silver, gold and rose gold; 17"-20" (NS) 40C1 | **$24**

**MISTY PENDANT ONLY**–GOLD (NS) ♦ 40C2 | **$20**

D. **NIGHT SKY COLLECTION** 40D | **$65**

**LONG OVAL NECKLACE ONLY**
Available in silver and gold; 22"-25" (NS) 40D1 | **$25**

**ARI PENDANT ONLY**–GOLD STAINLESS 40D2 | **$40**

E. **BLU WATER COLLECTION** 40E | **$60**

**LONG OVAL NECKLACE ONLY**
Available in silver and gold; 22"-25" (NS) 40E1 | **$25**

**SAYLOR PENDANT ONLY**–GOLD (NS) ♦ 40E2 | **$35**

F. **GRACE PENDANT**–SILVER (NS) 40F | **$28**

G. **LOLA PENDANT**–GOLD (NS) ♦ 40G | **$25**

H. **EVERLY BRACELET**–GOLD Wrist sizes 6.5"-8.5" (NS) 40H | **$30**

I. **POLARIS COLLECTION**
41I | **$44**

**HAMPTON NECKLACE ONLY** Available in silver, gold and rose gold; 17"-20" (NS) 41I1 | **$24**

**SHINE PENDANT ONLY**–SILVER/GOLD (NS) 41I2 | **$20**

J. **HUG EARRINGS**
Available in silver, gold and rose gold (NS) 41J | **$24**

K. **DAYDREAM EARRINGS**
Available in silver, gold and rose gold (NS) 41K | **$25**

L. **OPEN CROSS CHARM** Available in silver, gold and rose gold (NS) 41L | **$12**

M. **CRESCENT CHARM**–STAINLESS
41M | **$18**

N. **PUFF HEART CHARM**–SILVER (NS) 41N | **$12**

O. **INSTAR COLLECTION** 41O | **$44**

**HAMPTON NECKLACE ONLY**
Available in silver, gold and rose gold; 17"-20" (NS) 41O1 | **$24**

**PAINTED LADY CHARM**
Available in silver, gold and rose gold (NS) 41O2 | **$20**

A . **MINI STAR CHARM**
Available in silver, gold and rose gold (NS) 42A | **$10**

**CHARMS** shown here are available in stainless, gold stainless and rose gold stainless.

B. **MINI HEART CHARM**
42B | **$10**

C. **ALINA CHARM**
42C | **$20**

D. **CRYSTAL TREE CHARM**
42D | **$25**

E. **PIXIE BIRTHSTONE CHARM**–GOLD STAINLESS Available in January-December birthstones
42E | **$15 EACH**

F. **ITSY BIRTHSTONE CHARM**–SILVER
Available in January-December birthstones (NS) 42F | **$12 EACH**

G. **THE STACK BRACELETS**–SET OF 5 Available in stainless, gold stainless and rose gold stainless; wrist sizes up to 8.25" 42G | **$30**

H. **BLOOM BANGLE**–AVAILABLE IN 2 SIZES!
Available in stainless, gold stainless and rose gold stainless; Small, wrist sizes up to 6.75" and Regular, wrist sizes up to 8" 42H | **$22** *Charms not included*

I. **NUMBER CHARM**–STAINLESS
Available in 0-9 42I | **$15 EACH**

J. **ANYTIME POST EARRINGS**–SILVER
Set of 6 (NS) 43J | **$28**

K. **CHECKERED HEART NECKLACE**–
STAINLESS 19"-22" 43K | **$29**

L. **EBONY RING**–STAINLESS
Ring sizes 6-10 ♦ 43L | **$35**

M. **MIRACLE STRETCH BRACELET**–SILVER
Wrist sizes 6.5"-7.75" (NS) ♦
43M | **$26**

N. **NYLA STRETCH BRACELET**
Wrist sizes 6"-7.75" (NS) ♦
43N | **$26**

O. **CLOUD EARRINGS**–GOLD (NS) ♦ 43O | **$25**

P. **FIG STRETCH BRACELET SET**–GOLD
Wrist sizes 6.5"-7.5" (NS) ♦ 43P | **$45**

A. **Hope Necklace**–Stainless
15"-18" 44A | **$32**

# GIVING Hope

$10 from each sale go to support **Basket of Hope!**

Basket of HOPE®

The mother of a hospitalized child receives a Hope Necklace, bringing smiles all around.

To brighten hospital stays, this nonprofit delivers baskets of games, books and more to kids diagnosed with cancer and other illnesses.

**basketofhope.org**

# FIND OUT *What's Inside*

DELIGHT YOURSELF AND A FRIEND **EVERY MONTH** WITH OUR POPULAR SUBSCRIPTION BOXES!

## BLOOM BOX

An exclusive necklace, bracelet and earring set all for you.
Only $49 per month!
**Retail Value: $90-$110**

ONLY $49

## EARRING EXTRAVAGANZA

An on-trend pair you won't find anywhere else! Only $17 per month!
**Retail Value: $18-$26**

ONLY $17

FREE *Shipping!*

SIGN UP WITH YOUR DESIGNER TODAY!

*Cancel membership any time. Hostess Rewards cannot be used toward Earring Extravaganza or Bloom Box programs.*

# MAKE IT *Yours!*

IT'S EASIER THAN EVER TO PERSONALIZE A FAVORITE PIECE AND "TELL YOUR STORY" WITH JBLOOM JEWELRY.

## CHOOSE 1 OF 3 GREAT OPTIONS!

— TIP —
Your own design, logo or handwritten signature or phrase works well.

1

UPLOAD YOUR OWN
### CUSTOM DESIGN—It's Easy!

- Go online to select an item that allows Custom Design.
- Upload your own artwork, such as a logo, design or handwritten phrase.
- See how your design will look and complete your order!

TRY IT NOW!

2

MAKE YOUR OWN STATEMENT WITH OUR
### FONTS & SYMBOLS

Customize your jewelry with your story, using words, symbols, initials, monograms or symbols. Over 150 symbols and 9 fonts to choose from!

SEE ALL THE OPTIONS!

3

OR CHOOSE A
### JBLOOM CUSTOM DESIGN

Not feeling creative? Customize your keepsake using our tried-and-true selection of designs.

SCAN TO SEE ALL THE JBLOOM CUSTOM DESIGNS.

# Chill Cups

"TELL YOUR STORY" WITH CUSTOMIZED CHILL CUPS IN 8 FUN AND FESTIVE COLORS!

## ADD SOME OPTIONS:

**Opt for a Slider Cup Lid!**
CHILLLID | **$4**

**8-pack Silicone Straws**
STRAW | **$10**
Available in small and large; assorted colors

## ALL CHILL CUPS AVAILABLE IN **8** COLORS!

Black | White | Yellow | Teal | Pink | Navy | Red | Royal Blue

# KEEP YOUR BEVERAGE ICY COLD OR HOT!

**32oz Water Bottle**
GCHILL32J | **$49**

**20oz Water Bottle**
GCHILL20JW | **$45**

**30oz**
GCHILL30J | **$49**

**15oz Coffee Cup**
Slider Lid Included
GCHILL15J | **$49**

**20oz Coffee Cup**
GCHILL20JT | **$40**

**12oz**
GCHILL12J | **$30**

**20oz with Handle**
Slider Lid Included
GCHILL20H | **$49**

## CUSTOMIZE YOUR CHILL CUPS!

**12oz/15oz/20oz/30oz CUPS**
- Custom Design
- jBloom Custom Design
- Symbol and 1 line, 12 spaces
- 1 diagonal line, 8 spaces, font as shown

**20oz/32oz WATER BOTTLES**
- Custom Design
- jBloom Custom Design
- 1 large line, 8 spaces; 1 small line, 23 spaces
- Symbol or monogram with up to 7 lines, 10 spaces

SEE CUSTOM DESIGN UPLOAD IDEAS using personalized artwork, team or company logos and more. Plus, view exclusive JBLOOM CUSTOM DESIGN options.

Max of 10 Chill Cups or Water Bottles per boutique order. Chill Cups and Water Bottles not available for hostess credits or hostess discounts.

# Start A Business ALL YOUR OWN!

FLEXIBLE & EASY

Work when you want,
where you want!

## BE PART OF jBloom

### 3 Easy Ways to Join—UNLIMITED POSSIBILITIES!

**$89**
**$158 Retail Value**

**$149**
**$304 Retail Value**

**$249**
**$688 Retail Value**

Scan to see jBloom BUSINESS Options.

EARN TRIPS, HAVE FUN, MAKE FRIENDS,
ENJOY REWARDS & MUCH MORE!
See all the fun and opportunities our Designers have—
and how you can become one too!

OPPORTUNITY AWAITS!
Scan to learn the
JBLOOM STORY
and more details!

CONTACT YOUR INDEPENDENT DESIGNER

jBloom

636.922.3853 | CORPORATE OFFICE
WWW.JBLOOMDESIGNS.COM

DSA DIRECT SELLING ASSOCIATION